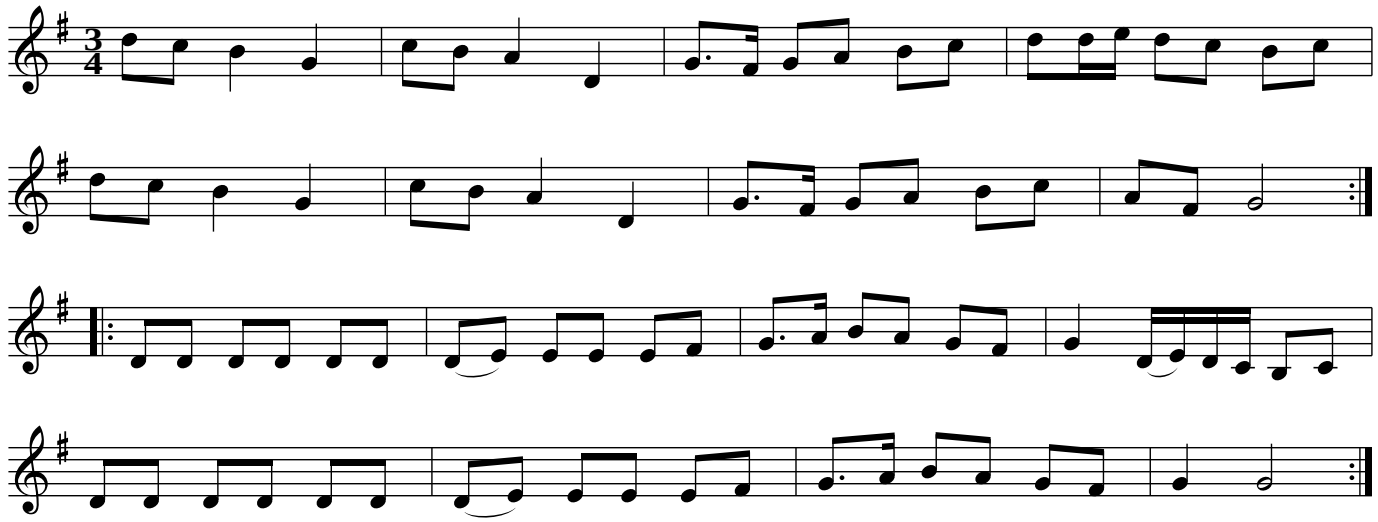1814